TAMMY HOWL

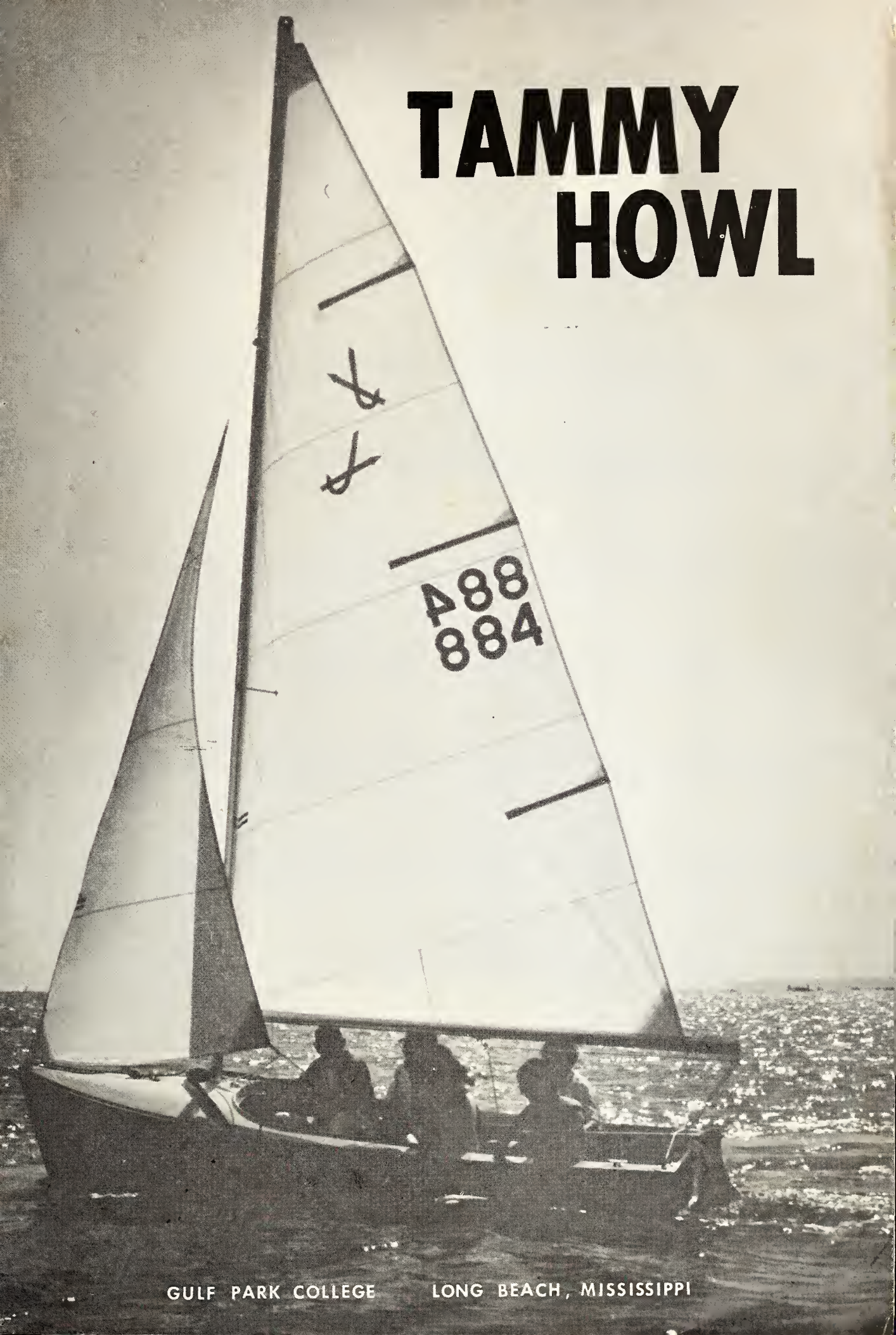

GULF PARK COLLEGE LONG BEACH, MISSISSIPPI

Published by
GULF PARK COLLEGE
Long Beach, Mississippi
JULY, 1967
Vol. 41 No. 3

"TAMMY"

EDITORIAL STAFF

Editor-in-Chief ..... Carole Cole
Assistant Editor ..... Bronwyn Bowen
Art Editor ..... Linda Turner
Staff Members ..... Donna Dickenson, Gale Harrelson, Sara Jones, Becky Brown, Rosemary Hogan, Ruth Hudson and Martha Lockridge.
Alumnae Editor ..... Mrs. Amelia S. Lumpkin
Faculty Advisors ..... Mrs. Lumpkin and Mrs. Harriett Smith

SURPRISE!

Surprises are great, especially when missing class is involved! Such was the case Friday, May 5, when it was announced at an "emergency" meeting of the entire school that classes would be suspended for the rest of the day for an unscheduled outing at Huck. Sponsored by the Student Government and received with hoops and hollers, the day turned out to be one of the most successful excursions of the year. The unexpectedness, together with the remoteness of Huck, provided needed release from the tension of those last weeks of the semester. Good food, boat rides, long walks, quiet, softball, even fantastic human pyramids, and for many, sleep — provided everyone with a great time (and for some, lots of exercise and free rides as one of the buses broke down — surprise!)

The Crucible

On May 4 and 5, the Jet Maskers of Gulf Park presented "The Crucible." An atmosphere of witchery haunted the auditorium, as the curtain was opened on the strangely ill Betty Paris, played by Sheryl Fillingim. Completely puzzled by her sudden illness was her father, Reverend Paris, portrayed by David Kidley. Tituba, played by Mary Lee LaCour, their faithful Negro maid, was the first to confess communicating with the devil. Reverend Paris' niece, Abigail Williams, played by Carol Daniels, adds a bit of spice to the story through her love for the hero, John Proctor, portrayed by James Gardner. Yet, John Proctor faithfully keeps his wife Elizabeth, played by Rosemary Hogan. Led astray by Abigail Williams were several children of the Salem area: Susanna Wallcott (Noel Rae Coward), Mercy Lewis (Mary McGinnis), and Mary Warren (Peggy Young). It was through the pretention of these children that many innocent people were sentenced to death.

Other members of the cast were: Isabel von Wachter and Mike Rich as Mr. and Mrs. Putnam; Ann Burke and Wayne Shaver as a very old Christian couple, Rebecca and Frances Nurse; Meime Metzlan as Giles Cory; Toby Gold as the Court Clerk; Tommy Meek as Deputy-Governor Danforth; and Jenny Losh as Sara Good, one of the women accused of witchery.

Directed by Miss Helen Picking, with Mr. Anderson's set design and technical supervision, the play was a tremendous success.

SCENE FROM **THE CRUCIBLE**

Commencement, 1967

Commencement Exercises

At eight o'clock in the evening on May 28, 1967, Commencement Exercises were held on the lawn of Lloyd Hall. "Seniors dressed in white walked in pairs." This statement perfectly describes the Senior Class on many occasions — even this last — Commencement. A procession of eighty-five seniors dressed in long white linen A-line dresses, carrying the traditional red roses, marched, taking their places on the stage. The invocation was given by the Reverend Fred W. Newman, Pastor of St. Matthew Evangelical Lutheran Church in Gulfport. President William T. Sadler introduced the speaker, Dr. Benjamin Barnes Graves, President of Millsaps College. Following this inspirational address, President Sadler presented the Honor Awards. Receiving first honors for the graduating class and the Kate Wetherbee Memorial Cup for Scholarship was Miss Betsy Lang. Miss Marilyn Lee claimed second honors for academic achievement over the two-year period. Third and fourth honors went to Misses Ann Macon and Bronwyn Bowen and honorable mention to Miss Harriet Schumacher. Members of the Junior Class earning top honors were recognized with scholarships to apply toward their continued work at Gulf Park. Mrs. Alice Hyde Smith received first honors; Miss Cathy Chance Harvey, second; Miss Elizabeth Eleanor Fling, third; and Miss Lee Ann Caldwell, fourth.

The program was concluded with the presentation of the Junior College Diplomas, Special Diplomas, and Special Certificates by Dean Robert L. Johnson and President Sadler.

Baccalaureate Service

The Baccalaureate Service was held Sunday morning, May 28, in the auditorium of Hardy Hall. Seniors made their entrance singing the processional hymn, "God of Our Fathers." The invocation was given by President William T. Sadler after which Miss Livi Mullen sang "Hallelujah." Delivering the Baccalaureate message was The Reverend Durrie B. Hardin, Rector of the Trinity Episcopal Church in Pass Christian. With the singing of the recessional, "Holy, Holy, Holy," the seniors descended the steps from the stage and filed from the auditorium to their fountain for a final serenade.

Following the morning service, a buffet luncheon was served for students, parents, and guests.

Dr. Benjamin B. Graves, President of Millsaps College, Delivering the Commencement Address

SENIORS SING AROUND THEIR FOUNTAIN FOLLOWING THE BACCALAUREATE SERVICE

Class Day

Class Day, a traditional part of the Commencement Weekend, was held under Friendship Oak on Saturday, May 27. For many juniors, the day began early as many went to Huckleberry Hill to gather gardenias and magnolias for the morning ceremony. As the music began, the Junior Class led the Class Day procession — each junior, with a gardenia on her wrist, carrying a portion of the Magnolia Chain of Friendship. Seniors, attired in white dresses, walked down this aisle of friendship and ascended Friendship Oak for a last time as a class.

The Vice President of the Senior Class, Miss Anne Kinney, presented Friendship Oak to Miss Debbie Culloden, Vice President of the Junior Class, as a token of friendship, and extended an invitation to the juniors to ascend the platform as the Seniors of '67 descended.

Miss Jane Friday, President of the Senior Class, placed the Senior Robe around the shoulders of Miss Candy McDowell, Junior Class President, who accepted the challenge of responsible leadership for the class of '68.

Miss Jane Friday presented to President Sadler a check for three hundred dollars to be used for literary additions to Gulf Park's Library, given in memory of Miss Ruth Schreiber and Dr. Richard G. Cox. Also, as part of the farewell gift, the Senior Class redecorated Senior Smoker.

Class songs, the Gulf Park Alma Mater and free-flowing tears characterized the conclusion of Class Day. Following this ceremony, students, parents, and guests were invited to Senior Smoker for an "Open House."

. . On Friendship Oak
ancient limbs rest heavily
on grass,
bowed in awe of self-majesty

SENIORS ASCEND THE PLATFORM OF FRIENDSHIP OAK DURING CLASS DAY EXERCISES

Horse Show

Sparked by several outstanding horses donated to the Gulf Park Stables this year, the Spring Horse Show was a tremendous success. President William Sadler acted as ringmaster, and Mrs. Leon Roberts was judge of the show. Miss Janet Nelson, Director of Horsemanship, was in charge.

In the Advance Saddle Seat Class, Miss Lynne Thomsen on Gilded Lady placed first; Frances Smith on Regal Ensign, second; Lou Fly on Chico, third; and Gwen Flemin on Holiday, fourth.

In the Novice Saddle Seat Class, Susan Thomas on Butter Ball came in first; Eve Bower on Cricket, second; and Betty Field on Sailor Boy, third.

In the Intermediate Saddle Seat, Section A, Molly Nut on Chico placed first; Julie Frazier on Sailor Boy, second; Nancy Wells on Hot Shot, third; and Cassie James on Lady, fourth. In Section B. Ann Whitchurch came in first on Chico; Le Ann High second on Sailor Boy; and Cheri McKee third on Cricket. In Section C, Kathy Karthaus on Cricket placed first; Lynn Jacobson on Sailor Boy, second; and Judy Wood on Hot Shot, third.

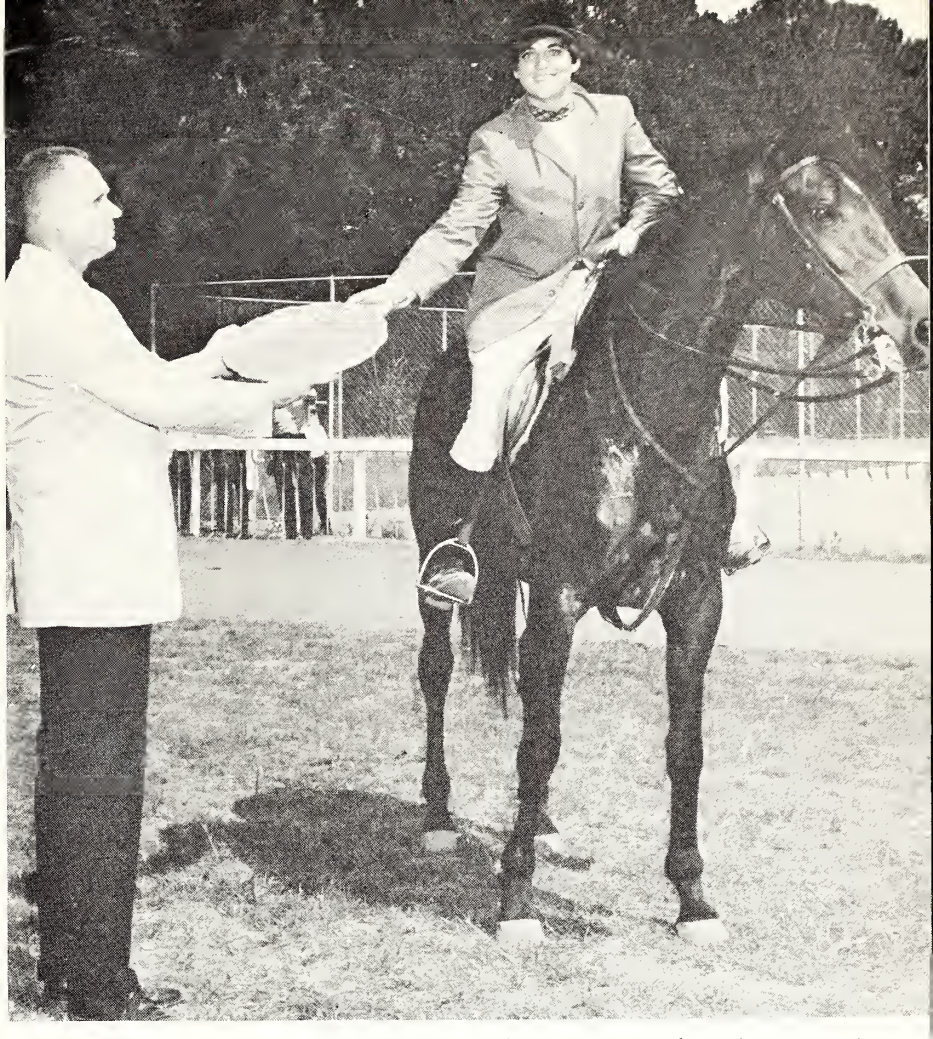

Chi Chi Tobin rode Falcon Reward to receive the championship in hunt seat division. Falcon Reward was donated to the Gulf Park Stables by Dr. Jim Byrd of Gulfport, Mississippi.

Lynne Thomsen on Gilded Lady took the championship in the advanced saddle seat competition.

In the Advanced Hunt Seat Class, Chi Chi Tobin rode Falcon Reward to a first; Karen Griffen, J. J. Jax to a second; Peggy Sievers, Butter Ball to a third; and Coco Gratz, on Jewel to a fourth.

In the Intermediate Hunt Seat Class, Sally Sockwell on Jewell placed first; Kitty Jordan on Butter Ball, second; Suzie Calton on Chico, third; and Linda Wainwright on Sailor Boy, fourth.

SCENE FROM **CARIBBEAN HOLIDAY**

"This Is My Country"

Aquettes, one of Gulf Park's most outstanding groups on campus, presented "This Is My Country" as a highlight of the Commencement Weekend. A huge map of the United States set the "stage." Following a patriotic trend, the Aquettes recognized outstanding places of our Nation. Beginning their tour in New Orleans, "The Crescent City," the Aquettes traveled westward through the "Red River Valley." "On The Trail" their travels extended to the Pacific Ocean and "San Francisco." Venturing to the Southwest, the Aquettes chose Hawaii, "Pearl of the Sea," as their next stop. Returning to the mainland and crossing the continent they made stops on "Broadway Tonight" and observed "Moonlight in Vermont." Traveling southward through "Shenandoah" to "Stars Fell on Alabama," the group concluded the program with the title number "This Is My Country," while unrolling a huge American flag.

Members of the Aquettes are: Cathy Collins, Kay Eldridge, Coco Gratz, Livi Mullen, Linda Sparks, Chi Chi Tobin, Diane Carinhas, Melanie Lintner, Lou Fly, Frances Smith, Carlee Breck, Ellen Mott, Charlotte Grist, Wally Percy, Donna McKenzie and Sara Jones.

Caribbean Holiday

"Caribbean Holiday" was the theme of the Dance League's Spring Review, presented on the evenings of May 11 and 12. The Dance League, under the supervision of Miss Robin Johnson, took an imaginary tour of the Caribbean, making many nostalgic of Spring Vacation.

The audience was welcomed aboard the Frederico "C" with the opening number "Pink Confetti." Sandy Shoemaker followed with a solo and dance act. Ports of call were: San Juan, Puerto Rico; St. Thomas, Virgin Islands; Fort De France, Martinique; La Guira, Venezuela; Aruba; Cartagena, Columbia, Cristobal, Panama; Port Au Prince, Haiti; and finally Port Everglades, Florida. Dances included jazzy straw hat numbers as well as graceful ballet and toe numbers. Costumes were indicative of the islands and contributed to the success of the show.

Participating in the review were: Miss Bronwyn Bowen, Carole Cole, Ellen Fling, Marilyn Green, Karen Griffen, Kitty Jordan, Barbara Smith, Carol Tripp, Carol Ward, Sandy Shoemaker, Pati Dickey, Tisha Edwards, Ruth Hudson, Carol McInnis, Patti Smith, Jerry Ann Aycock, Carmen Phelps, Nancy Bowman, Mary Lou Doolin, Ja Montgomery, Jo Ann Milling, Jane Peege, Isabel von Wachter, Kay Eldridge, Livi Mullen, Wally Percy, Mary Lee LaCour, Noel Rae Coward, Martha Lockridge, Mary McAllister, Rebecca Revel, Susan Biggers, Debbie Culloden, Sheryl Fillingem, Liz Gerstner, Susan Kaye, Carole Ward, Sara Jones, Cynthia Hayes, Charlotte Moore, Susanne Repass, Jeanie Robertson, Cassie James, Melinda Levenson, Pat Stafford, Betty Stone, Barbara Carter, Diane Downey, Mary Ann Franklin, Jane Gates, Kathy Mixon, Elaine Porterfield, Michele Webb, Mary Ellen White, Ruthie Windsor, Eve Bower, Ann Burke, Jane Friday, and Gale Harrelson.

Caribbean Cruise

On Friday, March 24, a group of approximately thirty Gulf Park College students, accompanied by President and Mrs. William T. Sadler and Dr. Rupert H. Cooke, Vice President Emeritus, departed via National Airlines for Miami to begin a fourteen-day cruise in the Caribbean aboard the Frederico C, sailing from Port Everglades, Florida. The group was also accompanied by Mr. and Mrs. Byron Bower and Mr. and Mrs. Roger W. Hampton. The group found life on the luxurious liner exciting as they visited the following ports of call: San Juan, St. Thomas, Martinique, Trinidad, La Guaira, Aruba, Cartagena, Panama, Kingston, and Port-Au-Prince. Heavily laden with souvenirs of their travel, the cruise party returned to campus on April 8. Although they were quickly thrown back into the routine of their studies, the memories of their exciting adventures lingered . . . sometimes expressed in the strains of a song, an exotic dance or a straw hat to serve as a beach umbrella.

CARIBBEAN CRUISE PARTY DEPARTS FOR MIAMI

Glee Club

The Gulf Park College Glee Club is to be commended for its active participation in many events throughout the year. Under the direction of Mr. Jimmie Capel and accompanied by Mr. Don Christmas, Director of Music, the Glee Club performed for a number of community service groups and shared the spotlight with the Department of Speech and Theatre Arts in the production of *The Boyfriend* and the May Festival.

THE GLEE CLUB

PRESIDENT'S LIST and DEAN'S LIST

To be eligible for the President's List a student must attain a grade point average of 3.5 or above (excluding Physical Education.) Students receiving this honor for the second semester were: Misses Bronwyn Bowen, Carole Cole, Mary Lucretia (Tisha) Edwards, Betsy Lang, Marilyn Lee, Martha Lockridge, Ann Macon, Harriet Schumacher, Kathleen Beck, Lee Caldwell, Donna Dickenson, Ellen Fling, Charlotte Grist, Chance Harvey, Mary Lee LaCour, Jane Peege, Sandy Shoemaker, Alice Hyde Smith, and Carol Tripp.

Students recognized on the Dean's List with grade point averages between 3.1 and 3.49 were: Barbara Ball, Rebecca Brown, Diane Downey, Flo Forbes, Brenda Hayes, Hannah Heald, Ruth Hudson, Sara Jones, Anne Kinney, Melanie Lintner, Daphne Moore, Pam Mostyn, Frances Smith, Lynne Thomsen, Linda Wainwright, Mary Ellen White, Cheryl Wise, Sue Brandon, Alexis Carroll, Carol Daniels, Patricia Flanagan, Teresa Fleming, Marcia Futch, Elizabeth Gilmer, Nancy Green, Judy Janes, Carol McInnis, Joanne Milling, Carlotta Phillips, Virginia Strauble, Carole Ward, Linda Wills, Ruth Windsor, Susan Wright, and Peggy Young.

Gulf Park Awards the Palm to Miss Deane Poellnitz the May Queen and Her Court

MAY FESTIVAL

Miss Deane Poellnitz, the May Queen of 1967, was honored on Friday evening, May 26, by a program presented on the Lloyd Hall lawn. Preliminary introductions of Her Court and Honor Guard began the evening. The Queen's Honor Guard included an outstanding representative of each club on campus: Anne Burke representing the Jet Maskers; Tisha Edwards, the Romance Language Club; Flo Forbes, the Panhellenic Council; Kathy Grady, the Pacesetters; Coco Gratz, the Aquettes; Karen Griffen, the Bit & Spur; Toni Herrick, Samovar; Ruth Hudson, Secretarial Science; Cassandra James, the Dance League; Ann Mason, Phi Theta Kappa; Isabel von Wachter, the Glee Club; and Carole Cole, Publications. May Court members, escorted by their fathers, were presented individually, each taking her seat on the stage after her introduction. The May Court for 1967 included: Misses Diane Carinhas, Jane Friday, Betsy Hanry, Brenda Hayes, Elizabeth Lang, Marilyn Lee, Melanie Lintner, Martha Lockridge, JaDeanne Montgomery, Nancy Reed, Sandra Shoemaker, and Cathy Weeks. The May Queen (escorted by her father, Mr. Richard H. Poellnitz, and junior escort, Master Robert L. Johnson, Jr.), after accepting the May Queen's trophy, ascended her throne to view the evening's entertainment.

In the past it had been the practice for the Drama and the Music Departments to present a musical. "The Boyfriend," this year's musical was, however, performed earlier in the spring. Entertainment for the evening consisted of selections from several branches of the arts. The Glee Club's contribution of "Four Love Songs" began the show. The Dance Department entertained Her Majesty with three dance numbers — a Spanish Ballet, a beautiful toe-dance performed by Mary Lee LaCour, and finally a Straw Hat number. The Drama and Music Departments provided several scenes from "The Boyfriend." Those performed on stage featured "Perfect Young Ladies," "Room in Bloomsburg," "You Don't Want to Play With Me Blues," "Safety in Numbers," "Poor Little Pierette," "It's Never Too Late," and "The Boyfriend."

May Festival was concluded on a most successful note with the retiring of the Queen and Her Court. It was an evening that will be recalled pleasurably in the memories of many.

to

Students selected

for

inclusion in

Who's Who

In

American

Junior Colleges

Left to right: (seated) Misses Martha Lockridge, Marilyn Lee and Carol Cole; (standing) Misses Jane Friday, Deanne Poellnitz, Anne Kinney, Bronwyn Bowen and Betsy Lang

to

Miss Betsy Lang

Recipient

of the

Kate Wetherbee Cup

as the

top ranking graduate,

based on a two-year average

To

The Sorority Presidents For 1967-68

Left to right: (seated) Misses Ann Whitchurch for Theta Alpha; Mary Franklin for Sigma Psi Iota;; Sue Ellen Brandon for Delta Alpha Sigma; (standing) Carol Ward for Kappa Chi; Sally Happer for Gamma Psi; and Linda Livingston for Delta Chi.

To

Miss Francis Smith

the

Outstanding Horsewoman

of the Year

and

Recipient

of the

Lavonia Loehr Trophy

To
MR. LAURIE A. DRAGO,
Instructor
of the
Year
and to
MR. WILLIAM ELBRECHT,
COL. EUGENE WINK,
MRS. BETTY BAKER,
and
MRS. HARRIET SMITH

FACULTY APPRECIATION WEEK

In April, Phi Theta Kappa sponsored Faculty Appreciation Week at Gulf Park. All students were encouraged to participate by doing thoughtful things for their teachers, but the members of Phi Theta Kappa took the lead by placing rosebuds on the desks of all instructors, furnishing coffee and donuts in the Faculty Lounge, and doing helpful things. The faculty readily caught the spirit and invited outstanding students to be guest teachers during the week. On Thursday members of the faculty were guests of Phi Theta Kappa for a barbecue luncheon at the pit in the picnic area by the Y-Hut. On Friday, the results of a student election were announced. Mr. Laurie A. Drago, Instructor in History, was recognized as the "Instructor of the Year;" Mrs. Harriet G. Smith, as the "Most Helpful Teacher;" Mr. William Elbrecht as the "Most Popular Teacher;" and Mrs. Betty Baker as the "Best Dressed Teacher." Colonel Eugene Wink was the recipient of a special "Oscar" because of a strong vote in every category.

Faculty Appreciation Week brought a feeling of mutual understanding and respect to faculty and students.

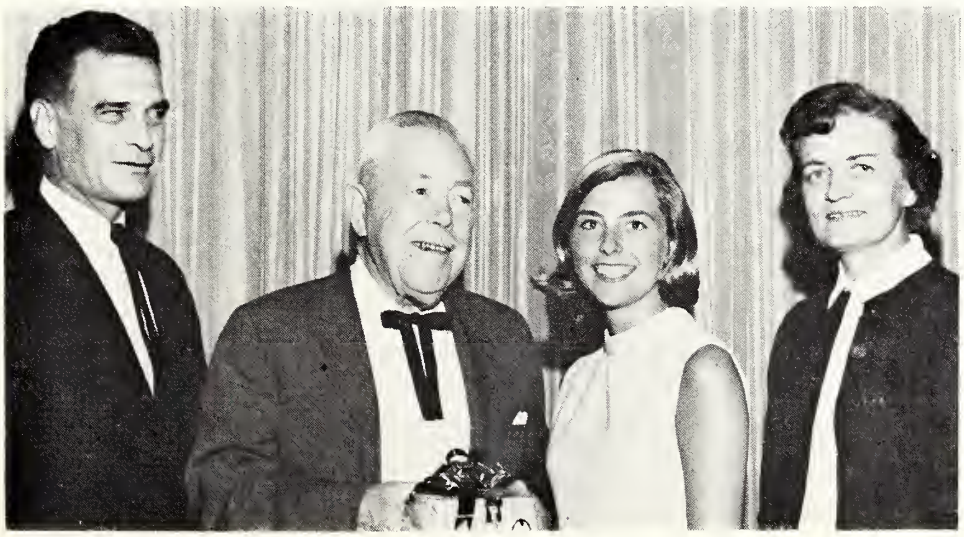

To

Miss Patricia Flanagan

President
of
Student Government
for
1967-68

Miss Patricia Flanagan of Pikeville, Kentucky, has been installed as the President of the Student Government Association of Gulf Park for the year 1967-68. Throughout the year she has exhibited good leadership potential through her work with Phi Theta Kappa, the national honorary scholastic fraternity, her sorority, and as a representative in the Student Government. She was one of the delegates to the Mississippi Intercollegiate Council and to the Conference of the Southern Universities Student Government Association.

The Student Government has made much progress at Gulf Park since the Student Council was first formed in 1953, when students felt the need for student responsibility and accepted the challenge. Each year has been marked with some progress, and in 1966-67 a Student Government Association replaced the Student Council and fulfilled many hopes. Under the direction of its president, Miss Deane Poellnitz, the association met weekly and gathered initiative

(Continued on Page 13)

STUDENT GOVERNMENT . . .

(Continued from Page 12)

to achieve an active position in the college structure. Student Government representatives encouraged the expression of individual suggestions, ideas, and, of course, complaints. The year was marked by increased trust, confidence and understanding between the student body and the administration of the college.

In March the Student Government received and studied a number of suggestions which came through a Phi Theta Kappa survey. The results of this survey caused the Student Government Association to evaluate still further some of the rules and policies governing student life on campus. Recommendations were submitted to the President's Advisory Council and a number of them were approved. These changes, the students felt, were a great step forward in creating the collegiate atmosphere they desired. The important achievement was that students realized perhaps for the first time that they do have a voice in their government and that they should act through the Student Government Association.

During the year 1966-67, the Gulf Park Student Government Association became recognized on a state and regional level. Progress and new ideas for a more efficient system were results of participation in the Mississippi Intercollegiate Council and the Southern Universities Student Government Association. Conferences of these two organizations permittted Gulf Park's student leaders to discuss, compare and evaluate the "student role" with student leaders in other colleges and universities. Miss Livi Mullen, a member of the Gulf Park Student Government Association, was elected second vice president in charge of junior colleges for 1967-68 in the Mississippi Intercollegiate Council.

The progress seen during the past year presents a challenge to every student at Gulf Park to support its Student Government Association in all of its endeavors.

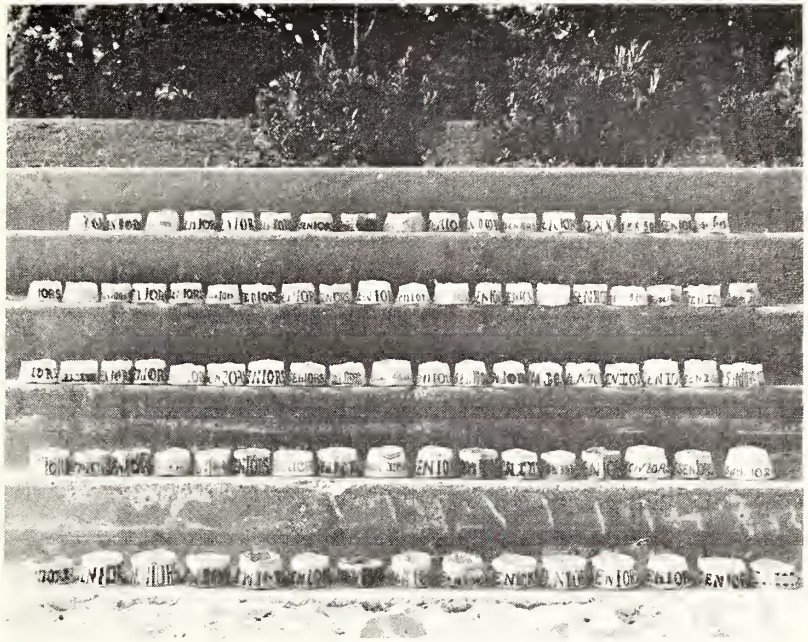

END OF THE LONG WHITE LINE

The last trip to Ship has always been fraught with both sadness and happiness, all mixed up together. It has been at the same time both symbolic and deeply personal. This trip signifies the close of a good year; the bond which has grown between the two classes; the "coming of age," so to speak, of the Junior Class; and often the breaking of certain ties with the past that have been so much a part of Gulf Park. This past, contained in tradition, has never been so strongly felt as at Ship. Reflected in the time honored serenade, the fort, the cannon, the lighthouse, and finally, the hats, this past and present have become one.

The trip of May 1, 1967, was the same as others . . . and yet very special. The juniors were thoroughly entertaining in a skit that mocked student-administration relationships. Then the serenade — perhaps one of the most poignant of all of Ship's serenades. The day closed with an air of finality, since by mutual consent of the Senior Class of 1967, all seniors' hats were thrown at Ship Island . . . and this Senior Class has realized the reality of the last of the long white line.

In 1967-68, Gulf Park will use the classifications, traditional to all colleges, of freshmen and sophomores.

CONTRIBUTIONS TO GULF PARK

Miss Janie Blackburn (right) presents a check to President William T. Sadler as a contribution toward the projected Little Theatre; Miss Connie Shaver (center), a check toward the renovation of a suite in Hardy Hall.

MISS BETSY LANG RECEIVES THE SORORITY OF THE YEAR AWARD FOR THETA ALPHA

Panhellenic Awards

Highlighting a successful year of sorority activities and competition, the Panhellenic Awards Dinner was held in the dining room on May 9. Tapping of new sorority presidents headed the list of activities for the occasion. As excitement built, each sorority president pushed back her chair and acknowledged the new sorority leader. Presidents for 1967-68 are: Sam Brandon, Delta Alpha Sigma; Linda Livingston, Delta Chi; Sally Happer, Gamma Psi; Carol Ward, Kappa Chi; Mary Franklin, Sigma Psi Iota; and Ann Whitchurch, Theta Alpha.

After dinner awards were given to the most outstanding junior and senior member of each sorority. Claiming these coveted awards were: Linda Sparks, senior, and Sam Brandon, junior, for Delta Alpha; Anne Kinney, senior, and Linda Livingston, junior, for Delta Chi; Linda Bowman, senior, and Sally Happer, junior, for Gamma Psi; Toni Herrick, senior, and Pat Flanagan, junior, for Kappa Chi; Becky Brown, senior, and Sandy Shoemaker, junior, for Sigma Psi; and Barbara Carter, senior, and Cathy Connor, junior, for Theta Alpha.

Flo Forbes, President of the Panhellenic Council, presented the Athletic Award Trophy. Sigma Psi and Delta Chi tied for third place, while Delta Alpha claimed second. Betsy Lang, President of Theta Alpha, accepted the trophy for excellence on the athletic field.

Presenting the scrapbook award was Miss Rebecca Cato, Panhellenic Sponsor. Judges awarded Gamma Psi third place, while Delta Chi received outstanding second place recognition. Delta Sigma's art work claimed the top honor and the Scrapbook Award.

As tension built, Dean Johnson stepped forward to present the Academic Award to the sorority with the highest over-all cumulative grade point average. Winning this trophy for the second year in a row was Theta Alpha. Second place went to Gamma Psi; and third to Delta Chi.

NOW — the moment for which all had waited, and worked. To climax the evening, President Sadler "reluctantly" announced the *Sorority of the Year* to a breathless audience. Delta Chi was awarded third place and Delta Alpha second. After relating a story pertaining to awards, President Sadler climaxed his presentation with the old saying, "the South Shall Rise Again," referring to the sorority seated in the south end of the dining room. With this remark Betsy Lang went to accept the trophy for Theta Alpha. This moment actually had special significance as Theta Alpha is the first sorority to hold the trophy for two consecutive years.

Gulf Park students in clothing model their own creations in TV program over WLOX. The students are shown on the grounds of the Broadwater Beach Hotel.

Gift Through Barney's Marine Service

Three sixteen-foot O'Day Javelin Sailboats have been presented to Gulf Park College through the courtesy of Barney's Marine Service, Inc., of Gulfport, Mississippi, and the Atha Foundation of Kansas City, Missouri. Mrs. Donald J. Atha (the former Marcia Musgrave '59) is shown at the left with President William T. Sadler at the launching of the sailboats. She and Mr. Atha are owners of Barney's Marine Service. The contribution of the Atha Foundation comes through Mr. Atha's parents. Gulf Park students helped to rig the sailboats at the Gulfport Yacht Harbor and then sailed them to the Gulf Park pier. One of the O'Day Javelins is featured on the cover of this issue of Tammy.

Development and Memorial Funds

Since the publication of the last issue of Tammy, the following contributions have been made:

GENERAL DEVELOPMENT FUND: Gifts above $1,000 — Dr. W. C. Simpson; Miss Jessica Crouch; Barney's Marine Service and the Atha Foundations through Mr. and Mrs. Donald Atha (Marcia Musgrave); and Mr. and Mrs. W. C. Shaver for Miss Connie Shaver. **Gifts of $100 or more** — Miss Sandra Goar, and Mr. and Mrs. W. C. Brown for Miss Becky Brown. **Other gifts** — Mrs. Nancy Graham Finch, Mrs. Carolyn Davis Jody, and Mrs. Roserlyn Ramsey.

THE RICHARD G. COX MEMORIAL FUND: Mrs. LaVesta Bennett Trump, Mrs. Enid Rowland Long, and Mrs. Frances Morris Koerner.

THE RUTH SCHREIBER MEMORIAL FUND: Mrs. Elizabeth Hightower Welch, Mrs. Barbara Herrick Wright, Mrs. C. S. Slonaker, and Miss Dorothy Daly.

THE LULU D. HARDY MEMORIAL FUND: Mrs. Mary Hattersly Hendrickson, Mrs. Frances Morris Koerner, Mrs. Anna Gray Hoover Hennessee, and Mrs. Ethelyn H. Klatskin.

HARDY HALL RENOVATIONS: As an experiment to see what can be done in the renovation of Hardy Hall, one suite is being completely torn out and renovated. The entire plan of the suite is being changed. There will be paneling, formica topped built-in furniture, adequate closet space, and new bathroom fixtures. This experiment is being made through the generosity of parents whose daughters will live in the suite next year.

Possibly alumnae would like to contribute toward the renovation of their old room in Hardy Hall. The cost, excluding labor which the college will provide, is estimated at $1,000 per room. A plaque will be placed in each suite, showing the names of the donors who make the renovation possible.

Luncheon At Commander's Palace

On June 21, Gulf Park alumnae from the New Orleans area met and had luncheon at Commander's Palace. The group plans to meet again in October, and at that time with more alumnae present will elect officers for the New Orleans Club.

President Sadler and Mrs. Amelia Lumpkin, Director of Admissions and Alumnae Secretary, joined the group for lunch. Alumnae attending were: Elsie Johnson (Mrs. Edwin Bultman) 1923-24; Mary Lee Flotte (Mrs. Lee Lombard) 1956-58; Verna Guenard (Mrs. Clifton Salvant) 1928-30; Wilma See (Mrs. Wilson Guenard) 1929-33; Boutine Tobin (Mrs. J. Barnwell Phelps) 1935-37; Joyce Gaubert (Mrs. Edward G. Whyte) '42; Winston Tutwiler (Mrs. L. C. Levert, Jr.) '29; Michelle A. Centanni, 1963-64; Barrie Smith (Mrs. Wm. H. Byrnes, III) 1961-62; Dale Peterzell (Mrs. Jerry Goldsmith) 1961-62; Peggy Mattingly (Mrs. Herpel) 1948-50; Margaret Brignac (Mrs. Hartman) 1949-51; Patsy Planche (Mrs. Bopp) 1949-51; Pat Morgan (Mrs. Edward J. DeMartini) 1950-53; and Gail Bordenave (Mrs. Brandon N. Wilcox) '54.

Keep October in mind, and plan to be at the next meeting. Those interested may contact Pat Morgan DeMartini (887-3900) or Gail Bordenave Wilcox (737-9770).

GIFTS TO THE GULF PARK STABLES

Two very fine horses have been donated to the Gulf Park College Stables this spring. Shown on the left is Miss Rosemary Hogan on College Bay, a show pony, half Hackney and half Amercan Saddle Bred, donated by Dr. W. C. Simpson of Florence, Alabama. On the right is Miss Gwen Fleming on Holiday, an American Saddle Bred pleasure mare, given by Miss Jessica Crouch, a 1966 graduate, of Oxford, Mississippi.

ALUMNAE SURVEYS

A good response has been made by alumnae to the request for an alumnae survey. However, it was not possible to include any of the news in these surveys in this issue of **Tammy**. News will be published in the December issue.

If you have not returned your survey, please mail it to Dean Robert L. Johnson without delay.

ANNE WOOD, '27: 704 Albemarle Street, Bluefield, West Virginia 24701.

ALICE CULBERTSON, 1930-31: Mrs. John Rushing, Whispering Waters Apartments, Winter Park, Florida.

HAWES GAY, 1931-32: Mrs. Hawes Gay Miller, 5 East Hickman, Winchester, Kentucky.

PHYLLIS STUART, '32: Mrs. Bert Harris, Jr., 111 Moore Country Club Drive, Holdenville, Oklahoma 74848.

ISABEL CORWIN, 1935-36: Mrs. John H. Patterson, 81 Illinois Street, Pontiac, Michigan 480553.

ALUMNAE REUNION IN 1968

In March, 1968, Gulf Park alumnae are invited to return to campus for a reunion. The specific dates of the reunion will be published in the December issue of **Tammy**. Start making plans now to return to campus at that time. Alumnae are urged to participate, regardless of the years that they were at Gulf Park. However, the Classes of 1923, 1928, 1933, 1938, 1943, 1948, 1953, 1958 and 1963 will be designated as reunion classes.

MARGARET NICHOLIE, '36: Mrs. Robert James Alton, 473 West Iroquois Road, Pontiac, Michigan.

SARA ELIZABETH LUSBY, 1935-36: Mrs. Richard Miller, Sewanne, Tennessee.

IRENE NELSON, 1936-37: Mrs. Robert McElroy Glenn, 1410 Clarendon, Bloomfield Hills, Michigan 48013.

JEAN NICHOLIE, 1936-37: Mrs. Robert Sherman Castell, 87 East Iroquois, Pontiac, Michigan.

MRS. MARY M. HARRIS RETIRES

Mrs. Mary M. Harris, who became affiliated with Gulf Park College in 1947 as an admissions counselor in the north central states, retired in May. She is now enjoying the delightful summer climate in the Canyon area of Yellowstone National Park. She plans to leave in January on an around-the-world cruise.

Mrs. Harris is remembered by the many students she has influenced to come to Gulf Park because of her enthusiasm and vitality. Retirement for her will never be dull.

GRACLYN RICE, 1940-41: Mrs. J. Alford Rider, 10 Charles Dean Road, Mill Valley, California.

DOROTHY ANN BABB, '42: Mrs. Dorothy B. O'Neal, 1037 Vaky, Corpus Christi, Texas. Dottie and BELLE DYE, '42: Mrs. Belle Knowles, 220 Harrison, Topeka, Kansas 66603.

ALUMNAE

Mrs. J. W. Hooge of Mobile, Alabama, is shown with four of her five daughters who are Gulf Park alumnae at the graduation of her granddaughter, Miss Ellen Mott (center back). The daughters shown are Mrs. Neal P. Rowell (Bootsy Hooge '46), Mrs. Charles D. Mott (Ellen Mary Hooge '35), Mrs. John T. Watts (Anna Hooge, 1937-38), and Mrs. Martin A. Norden (Vera Hooge '38). Mrs. Charles R. Mayhall (Inez Hooge '42) was on campus during Commencement Weekend, but was unable to attend the Graduation Exercises.

IDALETTE HOOVER, '22: Mrs. William M. Gilmore, 2026 Midland Avenue, Louisville, Kentucky. Idalette was unable to attend the Alumnae Reunion due to the illness of her husband. She has three children and ten grandchildren. Her niece, LINDA FLY, was a '67 graduate at Gulf Park.

ALICE BROWN, 1922-23: Mrs. Frank J. Quan, 1304 Huntington, Oklahoma City, Oklahoma 73116. Alice's first husband, Dr. H. B. Alspaugh, expired. She and Frank were married February 22, 1966.

FRANCES BOWERS, '25: Mrs. A. H. Pegues, Jr., 2127 Oakland Drive, Cleveland, Tennessee 37311. Mr. Pegues is co-owner of an insurance agency.

MILDRED DARWIN, 1926-28: Mrs. F. P. Moore, 415 North Dixie, Cookeville, Tennessee. In February, the Moores vacationed in the Caribbean. They sailed on the Italian liner, Frederica, visiting Nassau, the Canal Zone, the Virgin Islands, and ports in South America. Mildred took this same trip when at GP, and she found not too much change in the ports visited.

SARA MILLER, 1929-30: Mrs. J. L. Gump, 806 North Mt. View Circle, Johnson City, Tennessee 37601. Mr. Gump is president of Gump Finance Company.

DRUCILLA EXUM, '32, expired February 23, 1967. She was one of our most loyal alumnae. Our sincere sympathy is extended to her husband, Mr. Hollis Russell, and to their daughter, ANN RUSSEL, Castleberry, '55, 806 South Austin, Plainview, Texas.

MAXINE WELLS, '35: Mrs. R. C. Galloway, Pleasant Hill, Illinois. Maxine visited on the campus May 20.

MARJORIE SUDDERTH, 1939-41: Mrs. Allan T. Sampson, 7017 Hathorn, Corpus Christi, Texas 78418. Marjorie's husband is in Vietnam. The Sampsons have three children.

KATHERINE MITCHELL, '40: Mrs. Robert L. Barta, Lombard, Illinois. Katherine's son, Tom, graduated from Wabash College in June.

BETTY JO BROWN, 1940-41: Mrs. Craig Hawley Caldwell, 1441 Holston Drive, Bristol, Tennessee. Craig is an attorney. The Caldwells have three children — Craig Hawley, Jr. 18, Charles Brown 15, and Elizabeth Kent 14.

SHIRLEY SCHIFF, 1940-42: Mrs. Lawrence Weiner, 20034 Shrewsburg, Detroit, Michigan 48221. Shirley visited the GP campus on March 29. Lawrence is a doctor. They have two daughters—Nancy 17 and Carol 12.

JANE CAROL WEIL, 1940-42: Mrs. Jay B. Hecht, Jr., 2934 Fleetwood, Columbus, Georgia. Jane was on the Coast and visited Gulf Park in March.

DOROTHY CONDITT, '41: Mrs. John V. Kicklighter, Miss. R. & D. Center, Lakeland Drive, Jackson, Mississippi. Dottie met Mrs. Berta Patton, home economics instructor at Gulf Park, at the Festival of Arts in Jackson.

MARJORIE SUDDERTH, 1939-41, have gotten together and "hashed over" many memories and the news each had of classmates.

SUE MITCHELL, '42, the wife of Dr. John C. Murphy, was found dead in her apartment in Akron, Indiana, on October 17, 1966. Her death was attributed to a heart attack. She had been admitted to law practice in the Indiana courts in 1947 and in New Mexico in 1950. Sue had served as tax at-

Three brothers wed to Gulf Park Alumnae. Mr. and Mrs. Phillip P. Hancock (Lilybel McPhillips 1964-65), Mr. and Mrs. Donald S. Hancock (Victoria Sances '65), Mr. and Mrs. Joe M. Hancock (Ann Barrett 1948-49).

torney for the State of Indiana in the inheritance tax division, as first general counsel for the Albuquerque Legal Aid Society, and as the New Mexico state delegate to the National Association of Women Lawyers. She had opened a law office in Akron in 1960 and was a member of many professional and civic organizations. Our sincere sympathy is extended to her husband, her mother, and her sisters.

JANE ALLEN CASSIDY, '43: The Hotel Winslow, Room 323, Madison Avenue at 55th Street, New York, New York 10022.

MARTHA NASH, 1942-43: Mrs. Robert Gibson McNelly, 2306 Horsetree Place, S. E., Decatur, Alabama 35601. Martha's husband is associated with the Massachusetts Mutual Insurance Company. The McNelly family moved into a new home a year ago. They have two children — Marty 17 and Bobby 14.

PEGGY LILLARD, '44: Mrs. Clyde D. Brown, Box 432, Boynton Beach, Florida. Clyde is a retired Lieutenant Colonel from the Air Force and is associated with the Internal Revenue in Palm Beach, Florida. The Browns have two children — Beth 17 and David 14.

LOCKERT ROGERS, 1944-46: Mrs. Robert Thomas, South Pittsburg, Tennessee 37380. Bob owns the Sequatchie Concrete Company. They have three children — Reese 15, David 13, and Frank 10.

MARY DELL DUCKWORTH, '45: Mrs. Julian Warren Gardner, 1208 - 12th Street North, Columbus, Mississippi. The Gardners have four sons — Warren, Jr. 19; Jerry 17, Mike 7, and Ted 2½.

MARGARET BELL, '46: Mrs. Geddes Douglas, Jr., 1214 Fleetwood Drive, Lookout Mountain, Tennessee 37350. Margaret's husband owns the Douglas Garden Center. Thay have four children — James 13, Margaret 15, Carolyn 9, and Sam 3.

JEAN DRURY, '46: Mrs. Kenneth Cox, 1313 Linville, Kingsport, Tennessee. We understand that Jean has been ill. We wish her a speedy recovery.

MARY JANE TURLEY, '46: Mrs. Mary Jane Rohn, c/o Page-Schwessinger Advertising Agency, 2433 North Mayfair Road, Milwaukee, Wisconsin. In 1965, Mary Jane was elected to Who's Who as one of the prominent American women in Radio-Tv of Wisconsin. She has a daughter, Mary Lydia 9.

Mr. L. A. Varnadow, father of PEGGY, '46, (Mrs. W. H. Helmerich, III, 3003 South Rockford Road, Tulsa, Oklahoma) and ANN, '53, (Mrs. John Otis Winters, 3804 East 559th Place, Tulsa, Oklahoma) passed away on March 6, 1967. Burial was in Columbia, Mississippi. Sincere sympathy is extended to the Varnadow family. A little son, Richard Roper Winters, was born to John and Ann in February.

MARTHA BURKS BROOKS, 1945-46: Mrs. Michael Long, P. O. Box 5541, Kemah, Texas. Martha's husband owns a dog kennel business. There are four children in the Long family — Billy 16, Lou 14, Jack 12, and Robert 10.

CLAIRE TOLLY, 1945-46: 915 Hillcrest Avenue, Columbia, Tennessee. Claire is an accountant for the Hooker Chemical Corporation.

CATHERINE WALTON, 1945-46: Mrs. Roy Wilkes Latham, Route 4, Columbia, Tennessee 38401. Roy is an officer manager for the Shell Oil Company. Catherine teaches in the junior high school. The Lathams have two daughters — Cathy 16 and Beth 9.

DONNA ANN PYLE, '47: Mrs. James Edward Stalker, 214 Martha Manor, Richardson, Texas. The Stalkers visited on May 14. They were attending a manufacturers' convention in New Orleans. Their daughter, Donna Ann, is a junior in Richardson High School.

DORA LOU LAMER, '47: Mrs. Russell Clark, 2706 Fort, Hayes, Kansas 67601.

SANDRA BECKER, 1946-47: Mrs. N. J. Norlie, 2245 Green Spring Drive, Dayton, Ohio 45440. On April 19, Sandra visited Gulf Park campus en route to New Orleans. The Norlies have three daughters, Susan Jean 14, Martha Ann 12, and Nancy Elizabeth 6.

NANCY GRAHAM, 1947-49: Mrs. Charles Finch, 2910 Nottingham, Denton, Texas 76201. Charles is due home from Vietnam in October. He is the Air Craft Maintenance Officer in charge of repair, rebuilding, and all work possible on the UHI series of helicopter and it s artillery. He test flies them, as well. Qui Nhon is "home" for him at the present time.

ROBERTA ANDREWS, '48: Mrs. Guy Jester, USAE WES, P. O. Box 631, Vicksburg, Mississippi 39181. Roberta visited the campus on March 16. Two of her children — a daughter 10 and a son 12 — were with her. There are two younger children in the family.

BETTY HUGHES, '48: Mrs. R. W. Hurst, 107 Gilman, Nashville, Tennessee. Betty's husband is a state agent for a fire insurance company. They have four children — Barbara 17, Bob 15, Hughes 11, and Mike 6.

PHYLLIS WILLIAMS, 1948-551: Mrs. William Gordon Odell, 4057 Field Drive, Wheatridge, Colorado 80033. After moving around the country for ten years with Humble Oil and Refining Company, the Odells have settled in Denver, where Bill is practicing law. Their children are: Sarah 9, Betsy 7½, Dan 6, and Will 4. They have two prospective Gulf Park students!

JEAN TEFFETELLER, '49: Mrs.

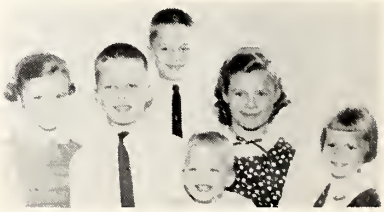

Eileen 11, Tim 10, Rob 9, Joan 7, Julie 3, and Donald 1, the children of Mr. and Mrs. Robbert J. Roback (Pat Michels '50).

H. D. Lambert, South Heritage Street, Maryville, Tennessee 37801. Jean's husband is vice president of sales with Vulcan Materials. The Lamberts have three children — Kathy 17, Randy 13, and Sherry 10.

ALICE AUSTIN, 1948-49: 711 La Branch, Apt. 302, Houston, Texas 77002.

JANE BLAIR, 1948-49: Mrs. W. M. MacMillian, 125 Signal Mountain Road, Signal Mountain, Tennessee. Jane's husband is co-owner of a drug store. They have four children — Patsy 14, Beth 11, Baxter 9, and Virginia 4.

GENYTH CHANDLER, 1948-49: Mrs. Kenneth B. Hall, Sunset Drive, Maryville, Tennessee. Kenneth is associated with the Duke Tire Company. The Halls have four children — Mary 16, Cindy 12, Kelly 11, and Kathy 8.

JANICE COOKE, '50, daughter of Dr. and Mrs. Rupert H. Cooke of Gulfport, Mississippi, was married on Saturday, March 4, to Arthur David Charlton, son of Sir William and Lady Charlton of New York City. The marriage was solemnized at the Napoleon Avenue Methodist Church in New Orleans. A reception was held in the Reception Room at the church. After a wedding trip to the Island of Cozumel off the coast of Yucatan, Mexico City, Taxco and Acapulco, the Charltons are now at home at 308 Chelmsford Road, Rochester, New York.

JEAN YOUNG, '50: Mrs. Martin Moseley, 1818 Riverview Drive, Murfreesboro, Tennessee. Martin is associated with the Murfreesboro Pure Milk Company. Last year on a return trip from a Florida vacation, the Moseley family visited for a few hours with ANITA WIRTH PIERCE, '50, Mrs. Emory McCord Folmar, 2668 Fisk Road, Montgomery, Alabama.

SALLY HARRISON, '51: Mrs. John Holds, 85510 Dudley Drive, San Antonio, Texas 78230.

ANN HARVICK, '51: Mrs. E. M. Graham, c/o Southwestern Bell Telephone Company, Hondo, Texas 78861.

PEGGY HILL, '51: Mrs. John Clayton, 906 Davis, Ardmore, Oklahoma.

NANCY DAVIS, 1950-51: 2632 Lakeview, Apt. 11, Chicago, Illinois. Nancy received a degree at Blackstone School of Law in Chicago in 1965. She has been associated with the Chicago Title and Trust Corporation for the past two years.

(Continued on Page 20)

BENNIE HORNE, 1911-1967

The funeral services for Bennie Horne, 56, who died in the Memorial Hospital in Gulfport on Wednesday, June 14, were held the following Sunday at the St. John's Methodist Church in DeSoto, Mississippi. Interment was in the DeSoto Cemetery.

Mr. Horne, who had been employed at Gulf Park College for over forty years, served as personal valet to the late Dr. Richard G. Cox, president emeritus of the college, who died in February of this year. Mr. Horne became chef and through the years was responsible for the dainty pastries and fine cuisine that all alumnae have enjoyed.

During World War II, he served with the U. S. Navy from 1943 to 1945 in the South Pacific and was a petty officer in the Officers' Mess. Upon the conclusion of his service, he returned to Gulf Park as chef and as valet for Dr. Cox.

For a number of years during the summer months, he went to Boston, Massachusetts, where he was employed as chef for Kiddie Kamp, a camp operated for underprivileged children. This Spring, Mr. Horne was featured in a special news story by **The New York Times.**

Mr. Horne also served as chef aboard Dr. A. C. Hewes' boat, The Van-Al-Burt-Lee on its annual fishing trip.

Gulf Park has known no more loyal employee.

The Maurice Finchs
(NANCY GRAHAM, 1947-49)

NANCY DUPREE, 1950-51: Mrs. John R. Shope, Athens, Alabama.

JANE MAINOUS, 1950-51: Mrs. William James, 4901 Watterson Trail South, Louisville, Kentucky. Jane's husband is an engineer. The couple has two children — William, Jr. 10 and Daniel 8.

FRANCES HODGES, '52: Mrs. Collins Sullivan, RFD, Andersonville, Georgia. Frances visited on campus May 18. Her sister, Ruth, will attend Gulf Park in 1967-68.

SARA ANN WILLIAMS, '52: Mrs. Boyd Arthur, Jr., 2254 McVay, Germantown, Tennessee. Boyd is associated with his father in the Rubber Manufacturing Company. They raise prize Yorkshire hogs as a sideline and hobby. The Arthurs have four children — Boyd, III 12, Sherry 10, Kelly 7, and Rob.

JOYCE ALBRIGHT, 1951-52: Mrs. W. J. Allen, Jr., 3015 Knud Drive, Columbia, Tennessee. Peggy's husband is associated with DuPont Company. They have a son, Bill 14.

EMILY SUE BUCHANAN, 1951-52: Mrs. Forrest H. King, 6744 Curreywood Drive, Nashville, Tennessee. Emily's husband is associated with the Globe Paving Company. They attended a contractors' meeting in New Orleans this past winter. The Kings have four children — Ashley Brooks 8, Forrest Hill, III 5, and twins — George Kevin and John Kenneth 3.

CAROLYN FLEEMAN, '53: Mrs. John Benjamin Crockford, Sr., Conant Road, Spencerville, Ohio 455887.

LYNNE LOGAN, '53: Mrs. Lynne L. Clawson, 4800 Hale Parkway, Apt. 605, Denver, Colorado 80220.

MARY GLENN BRAWLEY, 1952-53: 1205 Yates Drive, Longview, Texas.

ANN CAROLYN FAUST, 1952-53: Mrs. Everett Seely Lusk, 336 Boone Avenue, Winchester, Kentucky.

PATRICIA PUTNAM, 1952-53: 420 Roland, Grosse Point, Michigan. Pat studied art at Columbia University, worked for IBM and the United Nations, has substituted as a teacher, and is now studying art at Wayne University in Detroit.

MARY CHARLES STACY, 1952-554: Mrs. G. R. Bentley, Jr., 95512 Middleground Lane, Belmont W. Rt. 18, Knoxville, Tennessee 37921.

VAN KIRTLEY, 1954-56: Mrs. Gerry C. Breast, 10681 Antelope Road, Lemoore, California 93245.

CAROL SCHROEDER, 1954-56: P. O. Box 244, McGregor, Iowa.

MARY LEIGH LYNNE, 1954-56: Mrs. Billy Wayne Ralph, 1614 Twelfth Street, S. E., Decatur, Alabama. Billy Wayne is associated with the Worthington Air-conditioning Company. The Ralphs have two children — Jennifer 5 and Taylor 7. The Alumnae Office does not have an address for LETHE HUNTER, 1953-55.

SYBIL WATKINS, 1954-56: Mrs. Jack Michael Blasins, 1017 Greenville Highway, Spartanburg, South Carolina 29301. Sybil and Jack were married in 1956 and lived in Atlanta for about 6½ years, moving from there to California where they lived for 2½ years. Jack has gone into the aluminum smelting business. They have one son, Michael 3. They expect a visit from the "stork" in September.

EARLINE OWEN, 55: Mrs. James B. Zaccarello, Jr., 374 Crestside Drive, S. E., Concord, North Carolina. James is a dentist. The Zaccarellos have two children — Jan 6½ and Jay 4½.

PEGGY KIRTLEY, 1955-56: Mrs. Richard Tippens, 609 Lamar Drive, Nashville, Tennessee 37205.

KATSY KAY MULLENDORE, 1955-57: Mrs. John W. Mecom, 2945 Lazy Lane, Houston, Texas 77019.

ELIZABETH HIGHTOWER, '56: Mrs. Earl Welch, Jr., 2720 Spring Garden Road, Winston-Salem, North Carolina 27106. Elizabeth and Earl have three boys — Earl Parks, III 4, David Felda 3, and Philip Stuart 1. Earl is a surgeon.

NANCY MARIE VULCANO, '56: c/o Mr. and Mrs. Ralph Vulcano, 4708 Churchwood Lane, Nashville, Tennessee.

LINDA McRAE, 1956-57: Mrs. Jan Morton, III, 1110 Keowee Avenue, S. W., Knoxville, Tennessee 37919. The Mortons announce the arrival of a new baby, Thalia Asbury Morton, born November 15, 1966. They have a three-year old daughter, Laura Lee. Jan is a retail manager for H. T. Hacknew Wholesale Grocery Company. The Mortons purchased a new home last year.

ANN SHAVER, 1956-58: Mrs. Gerald R. DeSchepper, 102 North 15th Street, Apt. 2, Murray, Kentucky 42071. Ann taught English in the Honors Program at the University of Kentucky this past year. She and Gerald were married on May 6, 1967. Both will teach at Murray State University, Murray, Kentucky, in 1967-68. He will teach art history and art appreciation, and Ann will teach English.

EVELYN BARBER, '57: Mrs. Houston F. Lowery, Jr., P. O. Box 444, Hattiesburg, Mississippi 39401. The Lowerys have two children — Ford 8 and Lynn 2. Evelyn is enjoying her work in the Little Theatre.

SUSANNAH JONES, '58: Mrs. Andrew Nelson, 1904 Wilno Drive, Marion, Indiana. The Nelsons have two boys — 5 and 2½.

SHERRY McCRACKEN, '58: Mrs. Gilbert Laurence Shelton, 835 Westchester Avenue, Grosse Pointe Park, Michigan.

LETTIE JANE READ, '58: Mrs. Robert Glenn, 5617 Valley View Road, Nashville, Tennessee.

Mr. and Mrs. John R. Montgomery and their little son. Mrs. Montgomery is the former Dorothy Newell, '56.

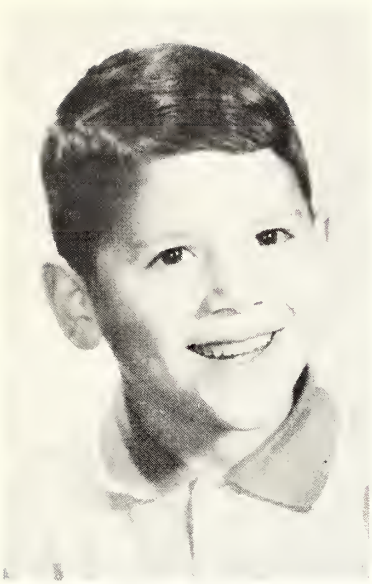

Ford Lowery, son of
Mr. and Mrs. Houston Lowery
(EVELYN BARBER '57)

SANDRA SHAW, '58: Mrs. Edward J. Voorhees, 4425 El Parque, Las Vegas, Nevada 89102.

JANE CRIMMEL, 1957-58: Mrs. Samuel Thompson, c/o John R. Crimmel, 915 Overlook Road, Marion, Indiana 46952. The Thompsons are living in Michigan at the present time. Jane's husband is an optomologist, and they plan to move to Marion during the summer.

NANCY GOULD, 1957-58: Mrs. Lucien Gex, III, Grosvenors Place, P. O. Box 430, Waveland, Mississippi.

DORIS WILLSON, 1957-58: Mrs. Kenneth Kirkpatrick, Colony House, Apt. 36, 800 Scenic Highway, Pensacola, Florida 32503. Kenneth is a Lieutenant working in Administrations at the Naval Air Station in Pensacola. Doris teaches the second grade at Fairview Elementary School. They have a son, Ted.

NANCY COX, 1957-59, will wed Mr. Joseph William Santamaria on June 10 at St. Cecilia Catholic Church in Fort Meyers, Florida. Nancy attended GP high school and is an honor graduate of the University of Georgia, where she was a member of Phi Kappa Theta and Kappa Kappa Gamma, social sorority. Her fiance, a graduate of Lamar and Cornell Universities, holds the rank of Lieutenant in the U. S. Navy Reserve. He is associated with the firm of Koetter, Tharp, and Cowell.

SANDRA VOWELL, '59: 807 Forest Avenue, Johnson City, Tennessee. Sandra and a friend from Atlanta spent two months this past fall touring Guatemala and Mexico. Sandra is attending Milligan College, working toward a B. S. degree.

SUSAN BLACKMAN, 1958-59: Mrs. James Sims, Jr., 313 West Madison Street, Pulaski, Tennessee 38478. Susan and James announce the arrival of a baby boy, James William, III, on November 23, 1966. James is a manufacturing engineer with the Stanley Company, Inc.

MEREDITH GORDON, 1958-59: Mrs. K. H. Earnest, 308 Chanute Road, Goldsboro, North Carolina. Meredith's husband is a Captain in the Air Force. They have two girls — Letitia Lee 6 and Dolores Ellen 3.

EVELYN KIRTLEY, 1958-60: Mrs. Richard H. Keys, 7728 Nubbin Ridge Road, Knoxville, Tennessee 37919.

PAMELA LIGNER, 1958-60: Mrs. Howard S. Warner, II, 120 Fillmore Street, Oxford, Mississippi. Howard graduated in June from Law School at Ole Miss. He plans to work for FBI later in the summer. The Warners have a daughter, Michelle 4.

CAROLYN LEE ROBINSON, 1958-60: Mrs. John Edward Ralston, 7804 Luscombe Drive, Knoxville, Tennessee. Carolyn, a social welfare worker, is attending Graduate School at the University of Tennessee, working toward her Master's Degree in social work. The Ralstons have a daughter, Amy 4.

NAN KAISER, 1959-60: Mrs. Keith Martin, 7107 Lugary Street, Houston, Texas. The Martins have a baby boy, John Keith, born March 28, 1967.

LYN PACE, 1959-60: Mrs. Robert T.Wright, 533 Second Street, Apt. 2, Marietta, Ohio 45750. Lyn and Bob were married on March 18, 1967, in Huntington, Tennessee. Lyn worked at the University of Tennessee Clinical Research in Memphis as a dietitian until March. Bob is a metalurgical engineer for Union Carbide Corporation.

SUSAN SHAVER, 1959-61, was married to Mr. Edward Stephen Kidd on Tuesday, the thirtieth of May, 1966, in Lexington, Kentucky. Susan is working as a secretary in Eastern Kentucky University Library, and her husband is attending graduate school. They reside at 210 South Third Street, Apt. 3, Richmond, Kentucky 40475.

JO NELL SHOWALTER, 1959-61: Mrs. Ronald Earle Southworth, 550 Shoshoni Trail, Georgetown, Kentucky 40324. Ronald is associated with the Honeycrust Bakery. The Southworths have two children — Freeman 2 and Ronnie 5.

ANGELA BELOIS, '60: 4409 Granny White Pike, Nashville, Tennessee. Angela assists her father in his ice cream and candy store, "Candy Land."

PATRICIA DAVIS, '60: Mrs. Thomas J. Fulks, 216 - 42nd Street, Gulfport, Mississippi 39501. Tom is in the refrigeration and air conditioning business. In May, Tom and Pat rented a 30-foot sloop out of West Palm Beach, Florida, and went "island hopping" in the Bahamas for a week. Pat felt that her classes in sailing at GP helped her a lot in this trip. She was captain of the senior class team in '60 when it won the sailing tournament at GP.

ANNE HOAGLAND, '60: Mrs. Richard H. Sparks, 4361 East Brookhaven Drive, N. E., Atlanta, Georgia 30319. Anne enjoyed the Alumnae Weekend at Gulf Park in March.

CAROL KING, '60: Mrs. Walker L. Warfford, Jr., 224 Wales Avenue, Charlotte, North Carolina. Carol's husband is associated with the Wachovia Bank & Trust Company. The Warffords have a daughter, Elizabeth Travis, 9 months.

BETTY BRADLEY, 1960-62, is to be married on June 17 to Mr. Jim Wooten of Mayfield, Kentucky. Mr. Wooten is attending Law School at the University of Kentucky. Betty was graduated from William and Mary College and is attending Georgetown University.

BETTY BRITE, '61: Mrs. Joseph A. Gannon, 374 Calle Jacaranda, Brownsville, Texas 78520. Betty and Joe received their B. S. Degrees at Texas A — Joe in Secondary and Betty in Elementary Education. Joe is employed at the Union Carbide plant in Browns-

John Knox Stephens, son of
Mr. and Mrs. Thomas Stephens
(Harriet Widmer '62).

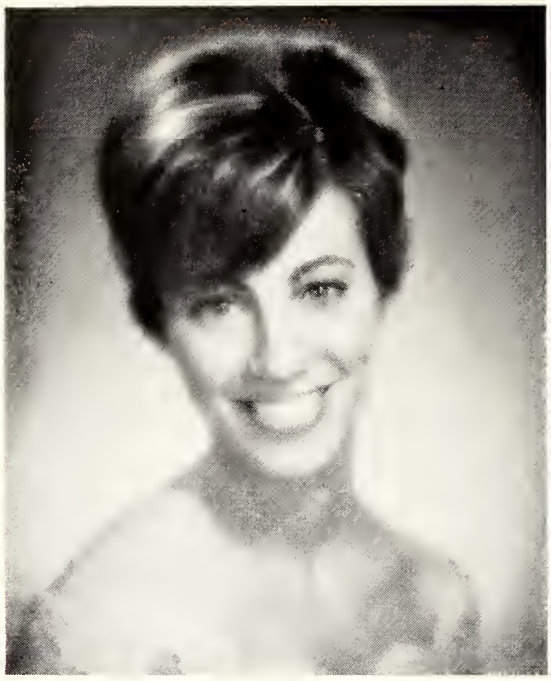

Mrs. Michael Ray Cathey
(PEGGY O'NEAL '62)

Mrs. David Charlton
(JANICE COOKE '50)

ville as assistant to the Director of Personnel and Industrial Relations. Betty taught school, but now is a full-time housekeeper and wife. She played the leading female role, Daisy Durdle, in "Lo and Behold," presented by the Brownsville's Living Theatre. The production was a big success! It looks as though Betty's training with Miss Picking at GP has left its imprint.

FRANCES MASON, '61: Mrs. Jack Pittman, 11031 Sageheather, Houston, Texas 77034. Sally and Jack have a three-year old son, Jeffrey. Jack is a power consultant for Houston Lighting and Power Company and is attending Law School.

VICKI BROOKS, 1960-61, was married to Mr. Farouk Abdulla on December 23, 1966, in Sarasota, Florida. He is working toward his PhD in Plant Science at the University of Tennessee. The couple resides at Crest Ridge Apts., No. 104, Knoxville, Tennessee 37919.

TALLULAH ANN SMITH, 1961-63: Mrs. Alvin Wilson, 302 East Washington Street, Athens, Alabama 35611. The Wilsons are working on Masters' Degrees at Athens College — Tallulah in secondary education and Alvin in engineering.

SUZANNE ARMOUR, '62: Mrs. John U. Miller, III, Washington Terrace Apts., No. 11, Cookeville, Tennessee 38501. John is an attorney for the Cordell Hull Dam project. The Millers will be living in Cookeville for about a year.

JEAN BLACKWELL, '62: Mrs. Roy Patterson, P. O. Box 136, Vernon, Texas 76384. The Pattersons have lived in Argentina, Lagos, Nigeria, West Africa, and Bogota, Columbia. It has been quite an experience, and Jean loves all of the travelling. The couple announce the arrival of a daughter, Amy, on February 3, 1967.

PHYLLIS BLAND, '62: Mrs. Charles M. Meyer, c/o H. W. Bland, Armstrong, Alabama 36002. The Meyers are living in the Philippines. Charles is in the Armed Services.

PEGGY O'NEAL, '62: 610 Americana Drive, Apt. 201, Annapolis, Maryland. Peggy is to be married in June.

BETTY VAN WHITTINGTON, was married to Mr. Dick Meeks, formerly of Greenwood, Mississippi, on April 1, 1967. Dick is a medical student at Tulane University. The couple will reside in New Orleans.

The engagement of DONNA FORCUM, 1961-62, to Mr. Louis Christopher Williams has been announced by her parents. The wedding will take place August 19. Donna received her A. B. Degree from the University of Kentucky where she was a member of Chi Omega Sorority and was Homecoming Queen in 1965. She has been a teacher with the Nashville Metropolitan School System at Rosebank Elementary School. Mr. Williams was graduated from the University of the South at Sewanee, Tennessee, where he was a member of Phi Delta Theta Fraternity. After the wedding, the couple will reside in Phoenix, Arizona, where Mr. Williams will enter the American Institute for Foreign Trade.

DONNA GEORGE, 1961-62: Buffalo Trail, Morristown, Tennessee. Donna has been working as a proofreader for the Citizen's Tribune, a Morristown paper.

HOPE McCROSKEY, 1961-62: 841 Cherokee Boulevard, Knoxville, Tennessee. Hope is a senior at the University of Tennessee, majoring in Spanish. Last year she attended the University of the Seven Seas and was a member of the around the world cruise, departing from the States in February and returning in June. There were 350 young men and women on this tour.

JULIA ELLEN BROWNELL, '63, won three gold seals in the annual art show at the Ringling School of Art, Sarasota, Florida. This summer she will pursue her art study at Cape Cod, Massachusetts. In the fall she hopes to work on her Masters' Degree at Boston University.

SALLY ISBELL, '63: Woodlawn Terrace Apts., # 1, Kingsport, Tennessee 37665. Sally has a position with Tennessee Eastman Corporation as sales coordinator.

CAROL LOWRY, '63: Carol is a legal secretary for the firm of Arnold, Golden, and Gregory, in Atlanta. She and SHERRY JOHN-

Mrs. Tony McNay (Stull King '64)

SON, '63, share an apartment at Red Lion Apts., Apt. D-101, 26th Street, Atlanta, Georgia 30309. Sherry is Women's Editor for WSB in Atlanta. Both girls visited in Morristown, Tennessee, recently.

TINYA PATRICK, '63: 113 Ridgemont Road, Johnson City, Tennessee. Tinya visited JANE GASKINS, '63, and MELINDA STIVERS, '63, for five days in December. Both of them are teaching in New Orleans. On April 29, Tinya flew Pan Am to Europe and returned to the States the latter part of May. While in Europe, she visited her cousin who is connected with the Embassy at Iran.

MARTHA STEBBINS FALT, 1962-63: Mrs. Robert Priddy, 8003 Denaroya Drive, S. W., Huntsville, Alabama 35801. Martha was married July 30, 1966. Her husband is a graduate of the University of Alabama and was an electrical engineer with Sperry Engineering Corporation before entering Officers' Candidate School at Fort Sill, Oklahoma. Martha is teaching the fourth grade at the Huntsville Elementary School.

LINDA CAROLE GODWIN, 1962-63: Mrs. William T. Hollis, Apt. R-2, Golf Range Apts., Southerland Avenue, Knoxville, Tennessee. William received a law degree from the University of Tennessee in June. There is a daughter, Carole Ann 2, in this family.

LINDA LEE WEST, 1962-63: Mrs. James Stratton, 1784 Augusta Court, Lexington, Kentucky. James is a data process representative for IBM. The Strattons have a daughter, Dede Rae 2.

DIANE DAVIDSON, '64: Mrs. Michael Dioguardi. Diane and Michael were married May 5, 1966. Diane was graduated from Rollins, majoring in English. Her husband, also a graduate of Rollins, is an Economics major. He is employed with the J. C. Bradford Brokerage Company. Diane and Michael are moving to Nashville.

SANDRA MARIE WEDELES,'65: TON, '65; P. O. Box 97, Tunica, NANCY ARCHER, 1962-63: 25 Oakwood Drive, Mississippi City, Mississippi.

MARGARET E. FRANK, '64, is to be married in July.

LUCIE STULL KING, '64, was married to Mr. Tony McNay on Saturday, September 3, 1966, at Emanuel Episcopal Church, Bristol, Virginia. Mr. McNay is a graduate of Davidson College, Davidson, North Carolina. The couple resides at 535-B Wakefield Drive, Charlotte, North Carolina.

NORMA LEE NICHOLSON, '64, was married to Mr. Ernest M. Powers in June, 1966, at the First Methodist Church in Winchester, Tennessee. After a wedding trip to New Orleans, the couple is residing at 3955 Manor Road, Chattanooga, Tennessee 37411.

MARIAN WHITTEN, '64: Mrs. William Cathcart, c/o 1711 Randel Road, Oklahoma City, Oklahoma 73116. The Cathcarts announce the arrival of a daughter, Virginia Lane, on Christmas Day.

DOROTHY RUTH WRIGHT, '62, graduated from the University of Georgia in June. She majored in elementary education and did her practice teaching in Atlanta.

MARY K. DEITMEYER, 1963-64: 1605 South Third, Beatrice, Nebraska. Kathleen is engaged to Mr. Roger Michael Beverage. The wedding is planned for Monday, August 7. Kathleen was graduated from the University of Nebraska in June and is a member of Kappa Kappa Gamma Sorority. Mr. Beverage, also a graduate from the University of Nebraska in June, will enter the University of Nebraska College of Law in September. He is a member of Sigma Phi Epsilon fraternity and of Phi Alpha Theta.

SANDRA JANE PENNINGTON, 1963-64: Mrs. John Ingle, Lakeshore Apts. No. 12, Johnson City, Tennessee. Both Sandra and John are students at East Tennessee State University in Johnson City. Sandra is majoring in Business Education and John, in Business Management.

SUSAN PREAS, 1963-64: Susan entered Memphis State University this past January. She is a senior majoring in home economics.

ELIZABETH SAYLE, 1963-64: Mrs. Ken Bronkie, 4694 Cotton Drive, Apt. No. 2, Memphis, Tennessee 38118. After Gulf Park, Elizabeth was graduated from Patricia Stevens Modeling and Fashion Merchandising School in Memphis. She was married on January 7, 1967, in Grenada, Mississippi, her home town, and is working for a cotton company as a secretary and modeling part-time.

SUZANNE MARIE BURDICK, '65: Mrs. F. F. Evans, Jr., 6440 South Claiborne, Apt. 316, New Orleans, Louisiana 70125.

SUSAN HOOD, '65: Mrs. J. L. Bergfeld, 6500 - 1 Voss Village Mall, Houston, Texas 77027.

FRANCES WADDELL, '61: P. O. Box 1523, Columbus, Georgia. Tootsie's father died in March, 1967. We extend sincere sympathy to the Waddell family.

SANDRA MARIE WEDELES, 1669 Ardmore Road, Fort Myers, Florida. Sandy attended the University of South Florida in Tampa this past year. She visited Gulf Park during Commencement.

ALICE BLYTHE WHITTINGTON, '65: P.O. Box 67, Tunica, Mississippi.

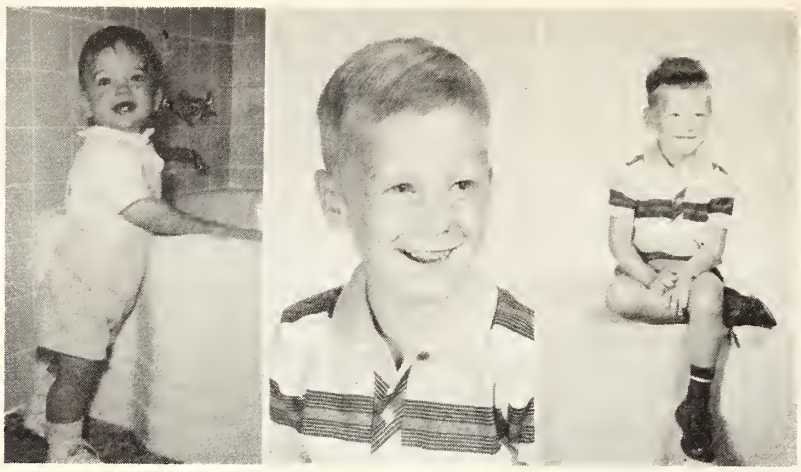

The children of Mr. and Mrs. Earl P. Welch (ELIZABETH HIGHTOWER '56) — Philip, Earl Parks III, and David.

(Continued from Page 23)

PATRICIA CORBIN, 1964-65: 121 Outer Drive, Oak Ridge, Tennessee. Pat is a junior at the University of Alabama, majoring in education. She visited Alpha Delta Pi sisters in Pensacola, Florida, and Thomasville, Georgia, during the Easter Holidays. While in Pensacola, she attended the Pensacola PGA tournament and enjoyed watching the pros play golf.

MARY JANE HIGH, 1964-65, will be graduated from Peabody University in August. She is majoring in mathematics.

DANA KAY HAMILTON, 1963-65: Kelly Avenue, Georgetown, Kentucky. Dana's engagement to Mr. Paul Kashgerian has been announced. A June wedding is planned. Mr. Kashgerian is a graduate of Georgetown College and received his Masters' Degree at the University of Kentucky. He is teaching in Philadelphia, Pennsylvania. Dana is a sophomore at UK and is a member of Delta Delta Sorority.

JOSEPHINE LAKE, 1963-65: 31 South Barksdale, Memphis, Tennessee. Jo is attending the Patricia Stevens Modeling and Fashion Merchandising School.

PAMELA PERKINS, 1963-65: 45 Hilltop Road, Biltmore Forest, Asheville, North Carolina.

PAMELA WATSON, 1964-65, is a junior at Ole Miss where she is majoring in elementary education and is a member of Kappa Kappa Gamma Sorority. Her home address is 318 West Walnut Street, Princeton, Indiana.

PATRICIA GEORGAS, '66, was married to Mr. James Franklin Thames on Wednesday, the twenty-eighth of December, 1966, at the Christ Episcopal Church in Ponte Vedra Beach, Florida.

SUSAN LEVY, '66, is a junior at the University of Tennessee, majoring in speech and drama. She pledged Alpha Delta Pi.

BECKY O'CONNOR, '66, is a junior majoring in elementary education at the University of Tennessee. She pledged Kappa Kappa Gamma sorority. During a recent visit to Gulf Park campus, Becky enjoyed seeing many former Gulf Park students who are now attending the University of Alabama.

PATRICIA L. PRANKE, '66, daughter of Dr. and Mrs. Donald Pranke, was married to Mr. Andrew Leo Meyer on Saturday, the sixth of May, 1967, at Saint Anne's Catholic Church, Houston, Texas. Following the ceremony, a reception was held at the Rice University Faculty Club.

PATRICIA SKOGLUND, '66: 115 South Pine, Geneva, Illinois 60134.

ELIZABETH INGLE, 1965-66: 6020 Midnight Pass, Siesta Key, Florida 33578. Betzi was named Chi Omega's outstanding pledge of the year at Rollins College. She plans to transfer to the University of Alabama next year.

SALLY JANE INGLE, 1965-66: Mrs. Sam Turner, 1206 Eager Avenue, Albany, Georgia 31701. Sam teaches Industrial Arts at the Albany High School. The Turners announce the arrival of a baby boy, born March 20, 1967, weighing in at seven pounds.

JESSICA MARGARET JONES, 1965-66: Glenn Augur, Athens, Alabama 35611. Peggy is a junior at Auburn University, majoring in elementary education. She will be married on August 28 to Tommy Mobley of Athens. Her fiance is attending the School of Business Administration at Auburn.

JUDITH ANN MAYBERRY, 1965-66: 34 Outer Drive, Oak Ridge, Tennessee 37832. Judy is a sophomore at the University of Tampa.

FACULTY and STAFF

WILLIETTE EVANS: Mrs. Murrary P. Whichard, Route 1, Box 256, Edenton, North Carolina 27932.

SALLY McCLURE: Mrs. Joe Jackson, 538 South Delaware, Columbus, Kansas 66725. Sally was the riding instructor 1959-60. Joe is in the banking business. The Jacksons have a son, Joe, Jr. 5. Sally has a small stable and helps forty 4-H children with their riding.

MRS. SARA SPINDLER, Monticello, Florida.

MRS. EXNA THROGMORTON, 7400 Clarewood Drive, Apt. 812, Houston, Texas 77036. "Throg" visited Gulf Park campus in the Spring. Her trip to Gulf Park was her birthday present from her daughter, Exna.

MR. IKE WEBBER of Boston, Massachusetts, visited with President and Mrs. Sadler in April.

Mrs. Harriet Smith and her daughter, Margaret, are on tour in Europe. They have been joined by her older daughter, Milanne, who has just completed a tour of duty with the Peace Corps in Tunisia.

Sincere sympathy is expressed to the family of Col. Eugene Wink in the death of his grandson, Lt. Gene Harold McDaniel, who was killed in an automobile accident on Sunday, July 2, enroute to his first post of duty. Lt. McDaniel was a June graduate of Mississippi Southern University and was commissioned the following day into the Medical Corps of the Army. At the commissioning, Col. Wink presented his grandson with the Presentation Saber which had been given to Col. Wink in 1931. Funeral services for Lt. McDaniel were held in the chapel at Fort Barrancas at the Pensacola Naval Air Station.

Mrs. Mary Meeker Hubbell of Springfield, Missouri, has given a silver goblet to be awarded to the Outstanding Horsewoman of the Year. The Lavonia Loehr Trophy is a permanent one, which remains on display at the college.